Downloaded from the Center on Instruction's RTI CTRL: http://www.rtictrl.org/statetools.php

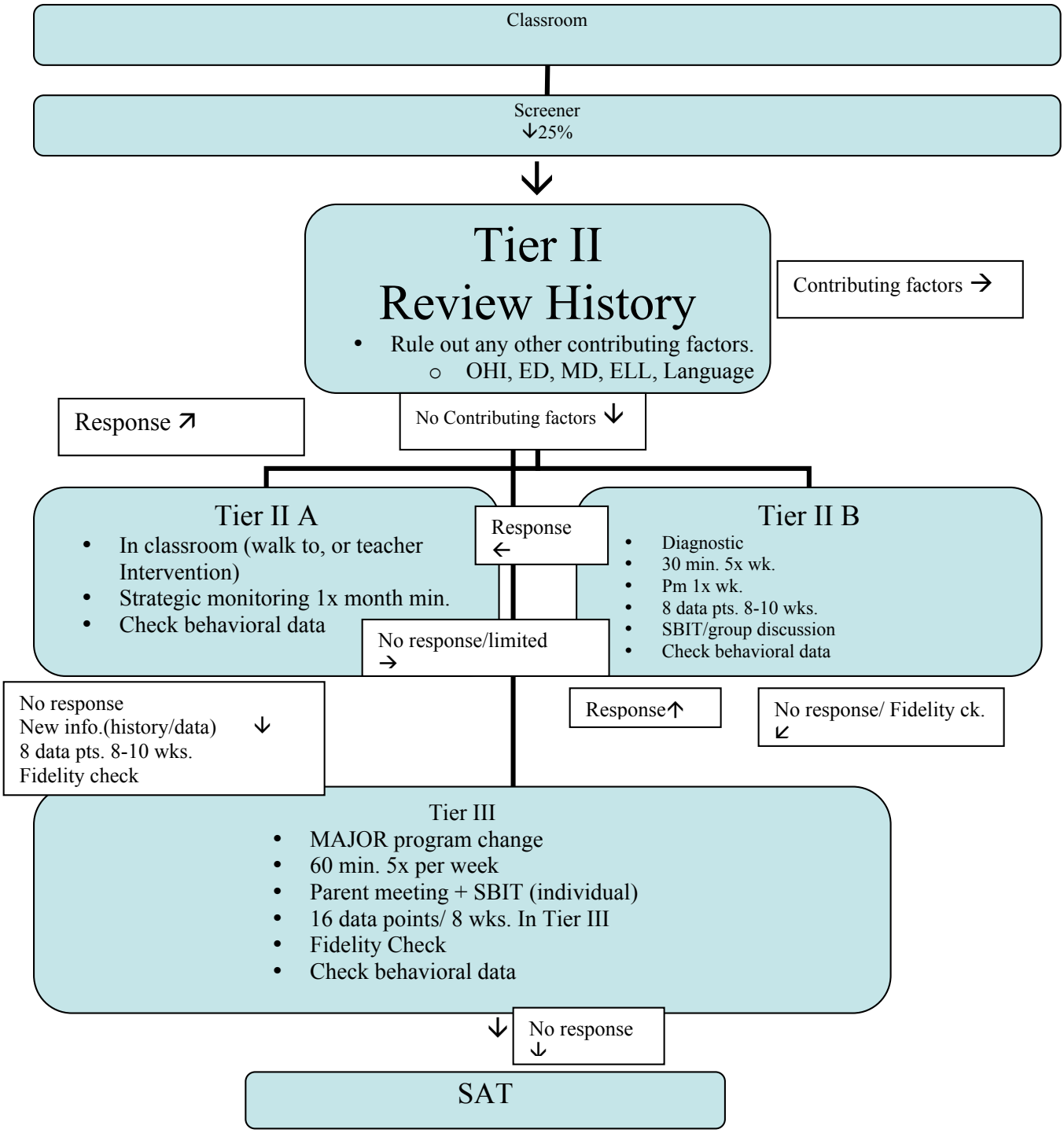


DISCLAIMER: This tool has not been reviewed, vetted, or endorsed by the Center on Instruction or the U.S. Department of Education.
It was developed as a resource for use by the states we collaborate with and was not intended to have a broader use.
It is provided here simply as a way to fulfill a commonly received request for examples of tools that states use in their RTI implementation.
Practitioners wishing to use this tool in their own states should consider modifying it to meet the unique needs of their educational setting(s).

Downloaded from the Center on Instruction's RTI CTRL: http://www.rtictrl.org/statetools.php

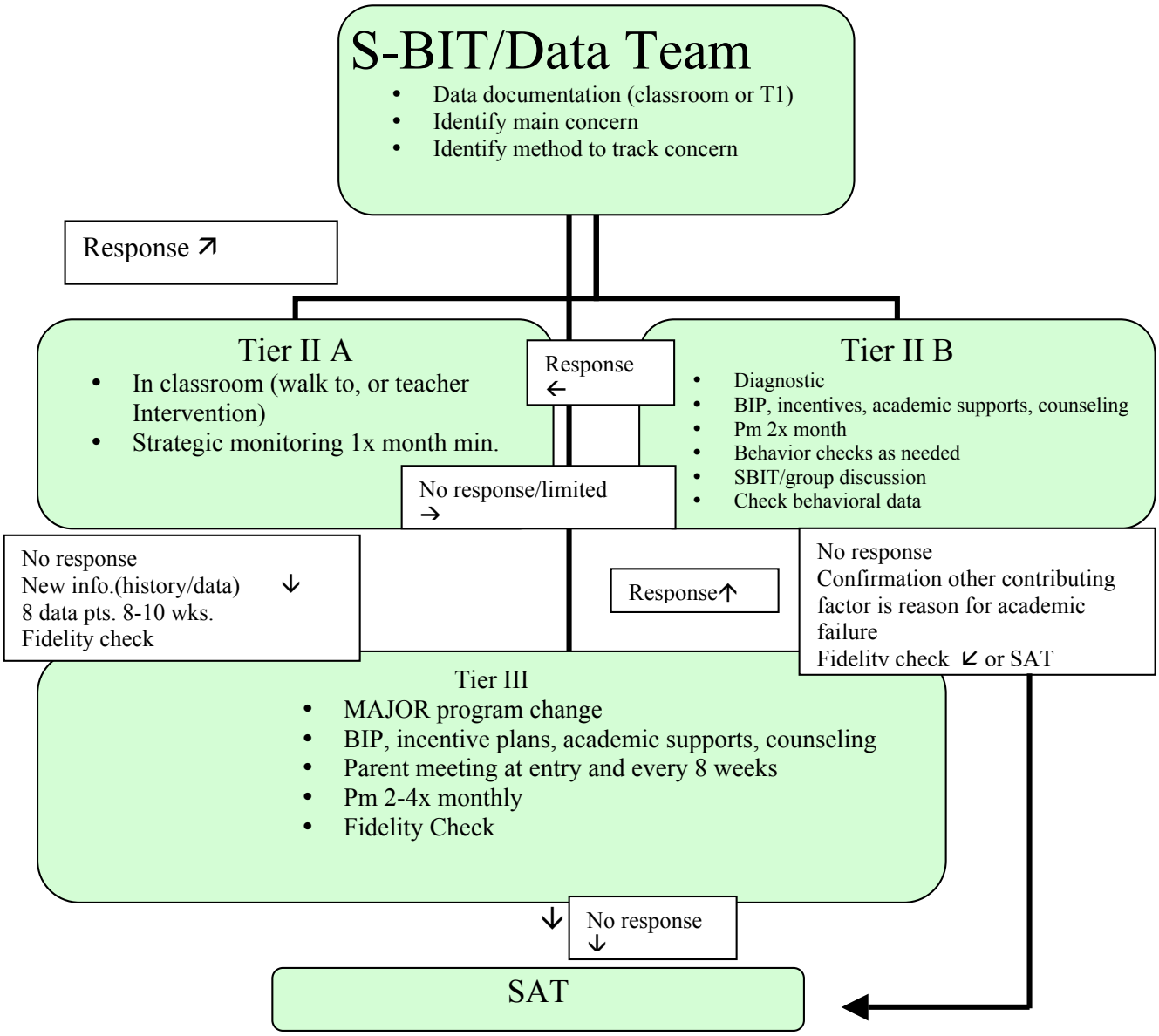


DISCLAIMER: This tool has not been reviewed, vetted, or endorsed by the Center on Instruction or the U.S. Department of Education.
It was developed as a resource for use by the states we collaborate with and was not intended to have a broader use.
It is provided here simply as a way to fulfill a commonly received request for examples of tools that states use in their RTI implementation.
Practitioners wishing to use this tool in their own states should consider modifying it to meet the unique needs of their educational setting(s).